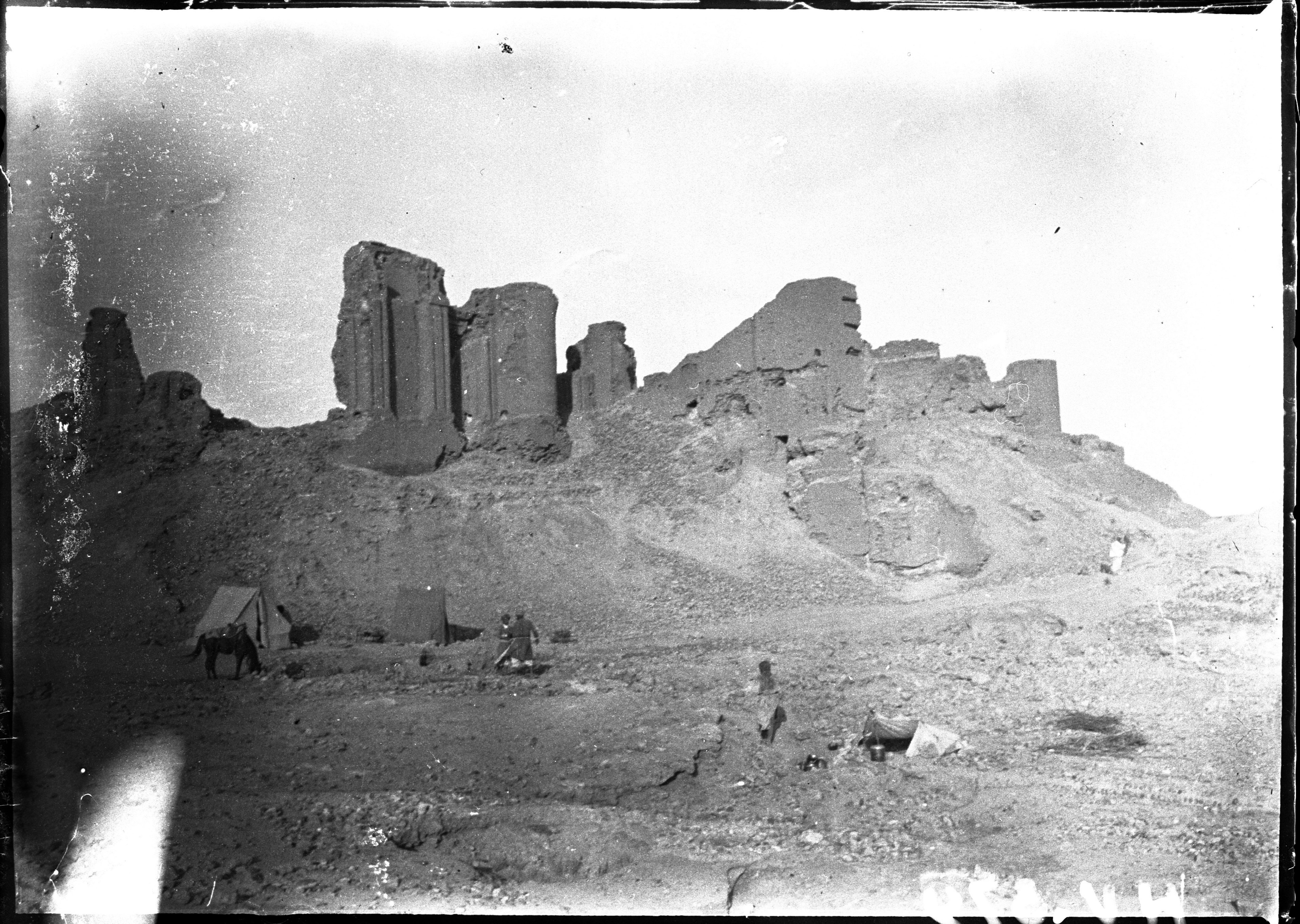
HV.679